

Vegleiðing til Billion BiPAC 5200G

Set móttaldið til **telduna** og **ADSL-linjuna**.

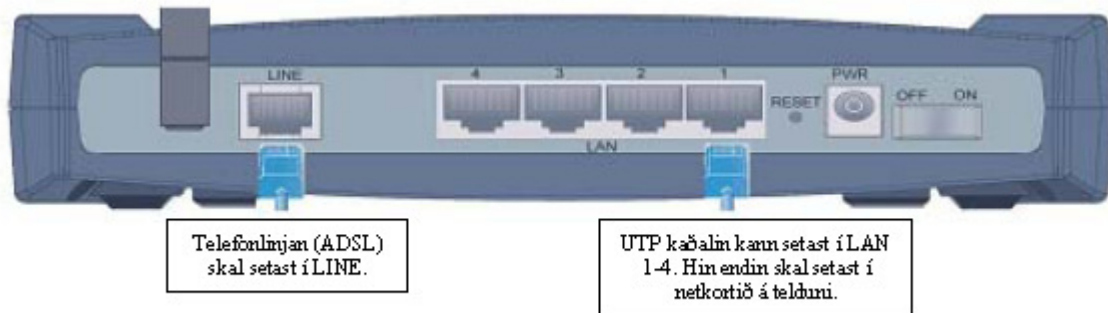

Set streymstikkið í **PWR** og tendra (**ON**)

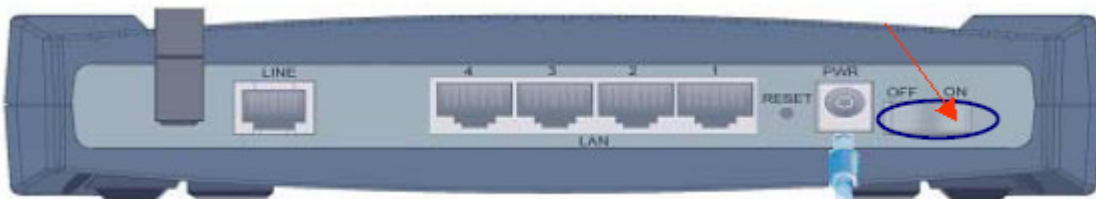

Tryggja tær, at **PWR, SYS, WLAN, ADSL** og **LAN-portrið** (nr. 1, 2, 3 ella 4) við UTP-kaðalinum lýsa.

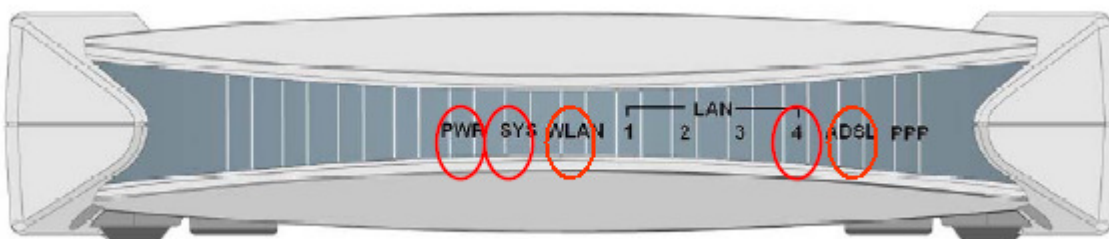

Um alt lýsir, sum tað skal, kann uppsetingin halda fram

Starta **Internet Explorer** (ella annan kaga), og skriva

http://192.168.1.254 í adressuteigin

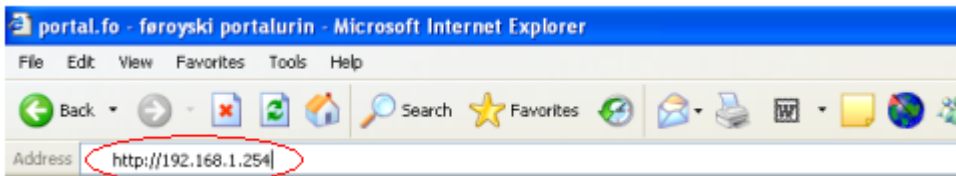

Skriva **admin** í teigin: User name/Brugernavn

og **admin** í teigin Password/Adgangskode

og klikk á **OK**

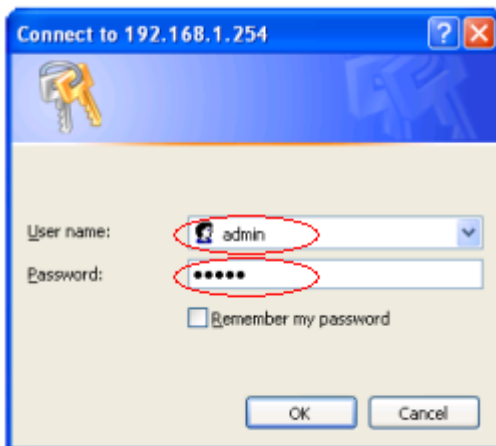

Nú er komið inn í mótaldið/routaran

Vel Quick Start

Vel síðani á RUN WIZARD

Nú kemur eitt nýtt vindeyga upp. Vel **NEXT**

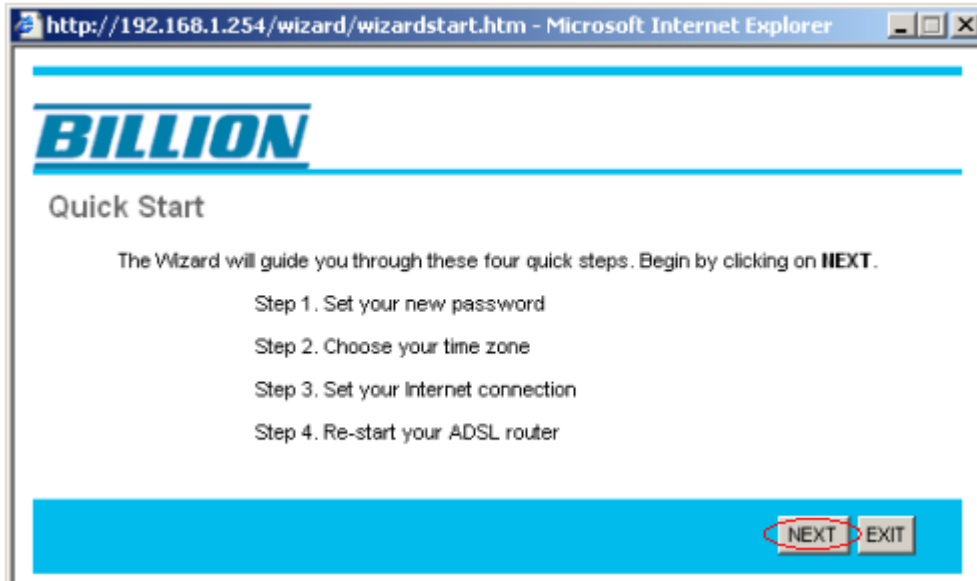

Nú ber til at broyta uppruna loyniorðið í mótdalnim, so eingin annar kann fara inn at broyta. Um uppruna loyniorðið skal varðveitast, skriva **admin** í báðar teigarnar og vel á **NEXT**.

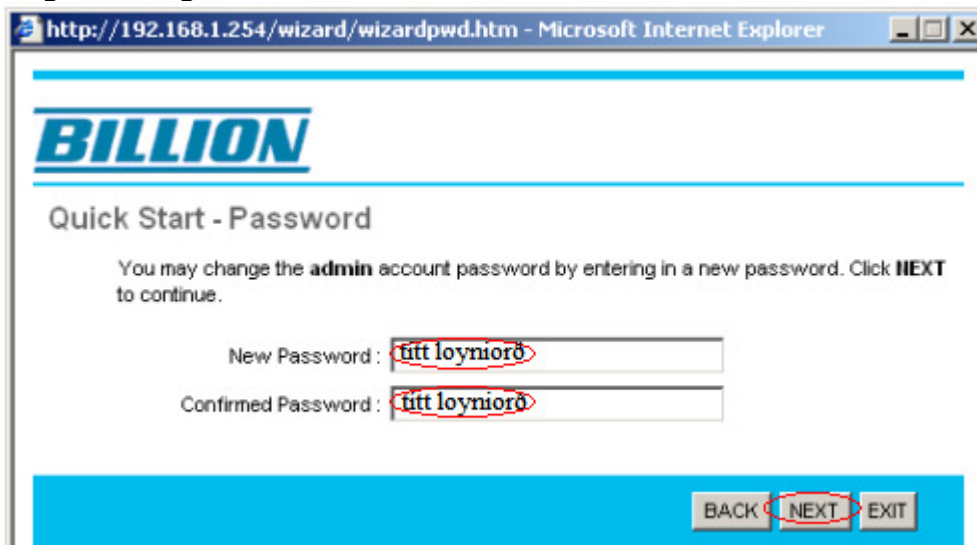

Vel **GMT** í listanum og síðani **NEXT**

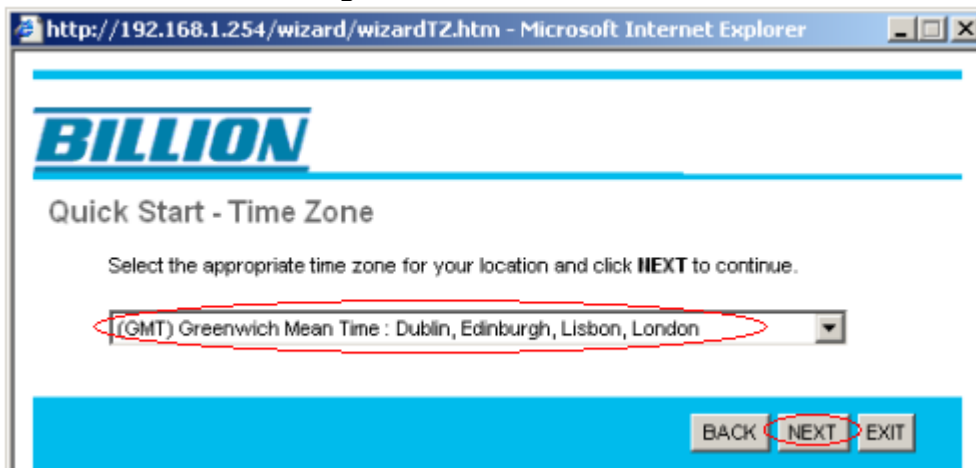

Vel síðani **PPPoE/PPPoA** og síðani **NEXT**

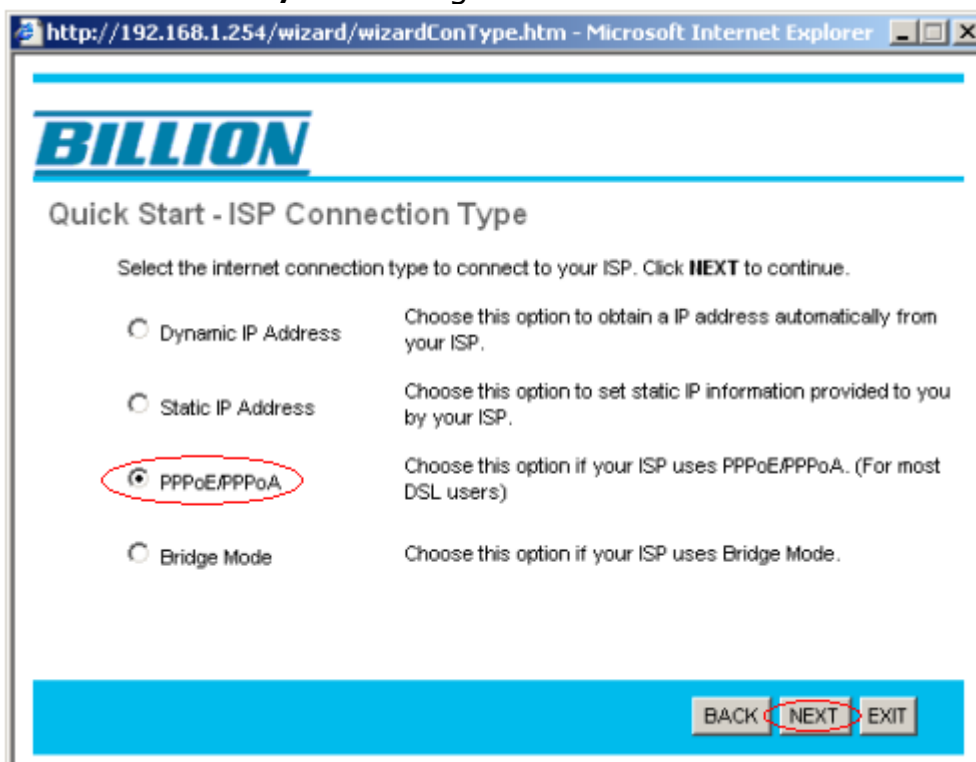

Skriva brúkarannavn og loyniorð, sum Føroya Tele hevur útflyggjað, í ávikavist **Username** og **Password**

set VPI til at vera: **1**

set VCI til at vera: **47**

set Connection Type: **PPPoA VC-Mux**

Vel síðani **Next**

http://192.168.1.254/wizard/wizardPPP.htm - Microsoft Internet Explorer

BILLION

Quick Start - PPPoE/PPPoA

Enter the PPPoE/PPPoA information provided to you by your ISP. Click **NEXT** to continue.

Username: ds114xxxxx

Password: *****

VPI: 1 (0-255)

VCI: 47 (1-65535)

Connection Type: PPPoA VC-Mux

BACK NEXT EXIT

Nú er uppsetingin næstan liðug.

Vel **NEXT** fyri at goyma og fara víðari ella **BACK**, um okkurt er skeivt ella skal broytast

http://192.168.1.254/wizard/wizardcomp.htm - Microsoft Internet Explorer

BILLION

Quick Start Complete !!

The Setup Wizard has completed. Click on **BACK** to modify changes or mistakes. Click **NEXT** to save the current settings.

BACK NEXT EXIT

Nú er ADSL-uppsetingin liðug. Vel á **CLOSE**

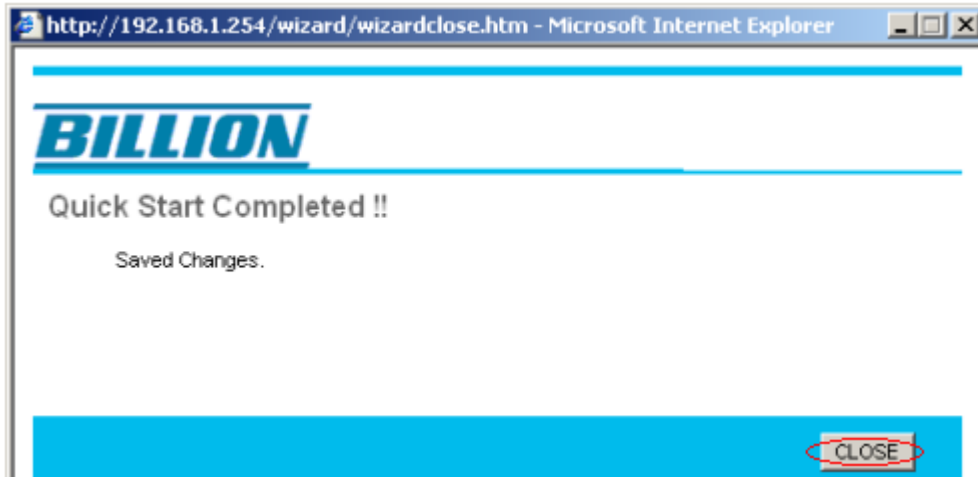

Uppseting av tráðleysum sambandi

Vel **Interface Setup** og síðani **Wireless**

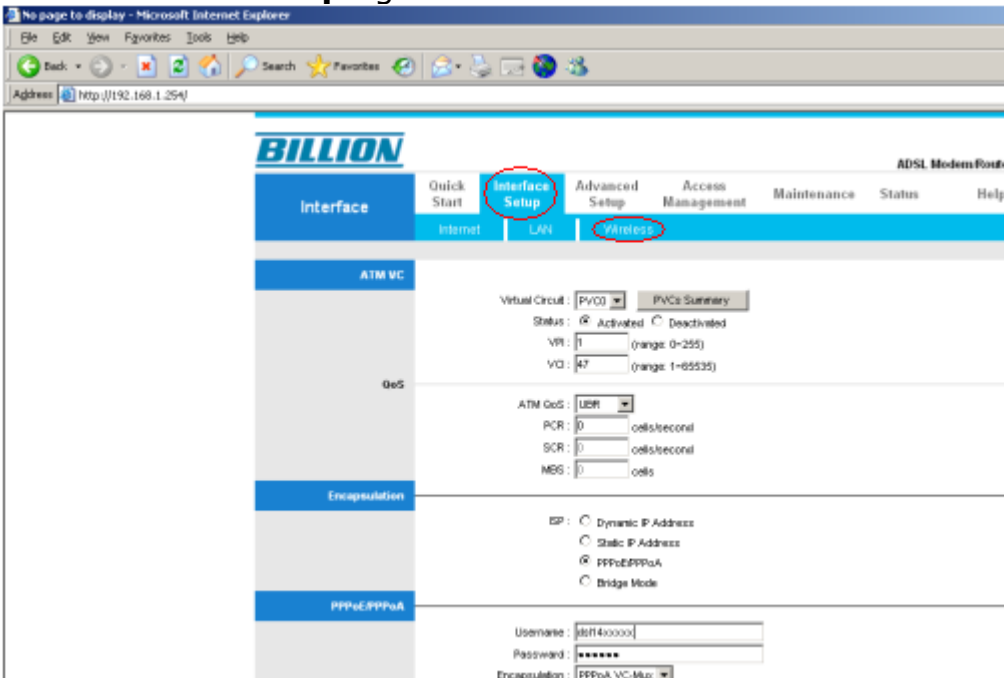

Gev trádleysa sambandinum eitt navn í **SSID**, í døminum hava vit brúkt **inetsupport** (minst til navnið, sum skal brúkast seinni í uppsetingini).

Vel **yes** í Broadcast SSID

Vel **WPA-PSK** í **Authentication Type** og **TKIP** í **Encryption**.

Skriva eina kotu í **Pre-Shared Key**. Kotan skal í minsta lagi vera 8 stavir og í mesta lagi 64. *Minst til hesa kotu, tí hon skal nýttast í teimum teldum, sum skulu knýttast í trádleysa sambandið.*

(G.G. Nýt eina aðra kotu enn hana, sum er í døminum.)

Vel SAVE

Uppseting av tráðleysum sambandi á telduni (Windows Xp).

Far inn í **Kontrolpanel**

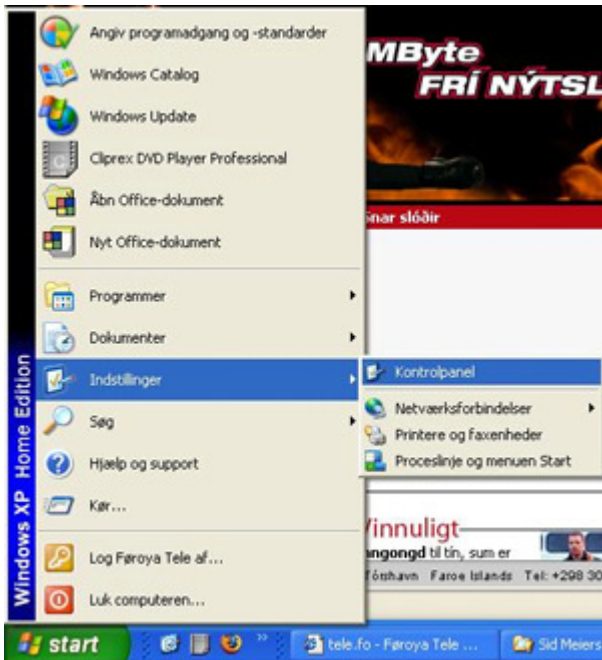

Síðani **Netværkforbindelser**.

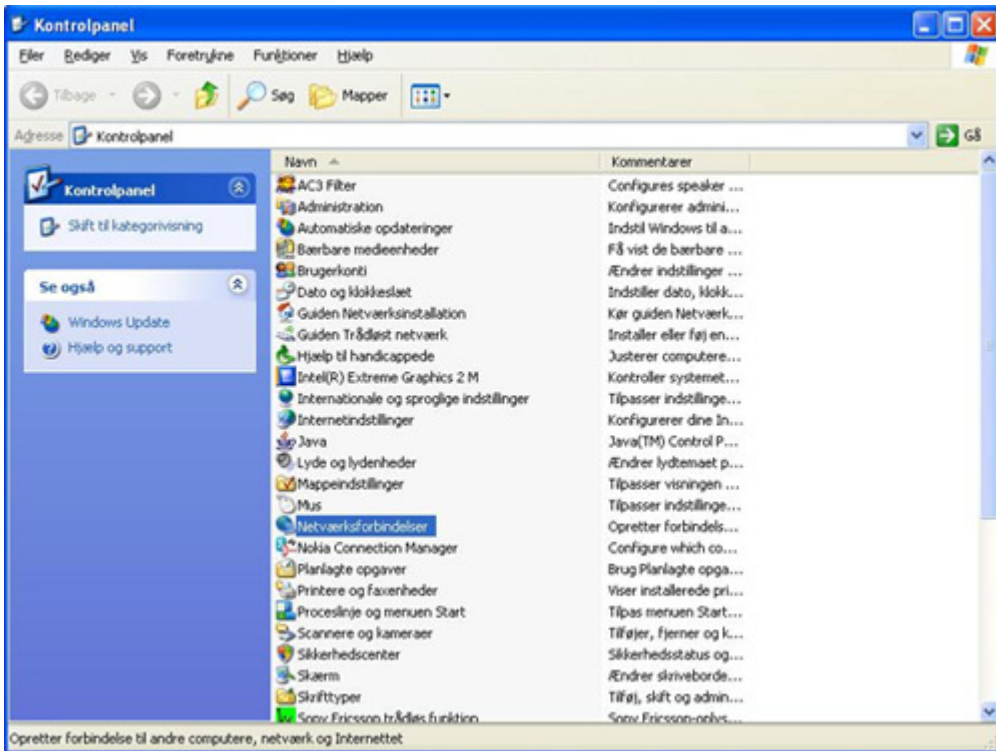

Um síðan ikki líkist hesi omanfyri vel **Skift til klassisk vísing**.

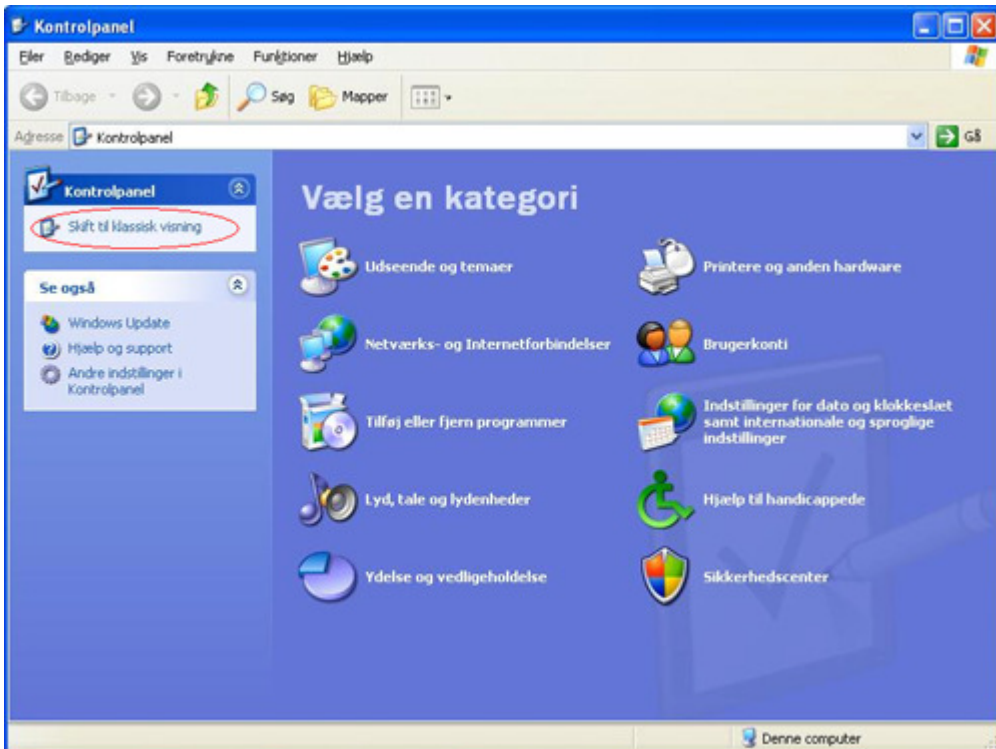

Høgraklikk á **Tráðlæs netværksforbindelse** og vel **Vis tráðlæse netværk, der er tilgængelige**.

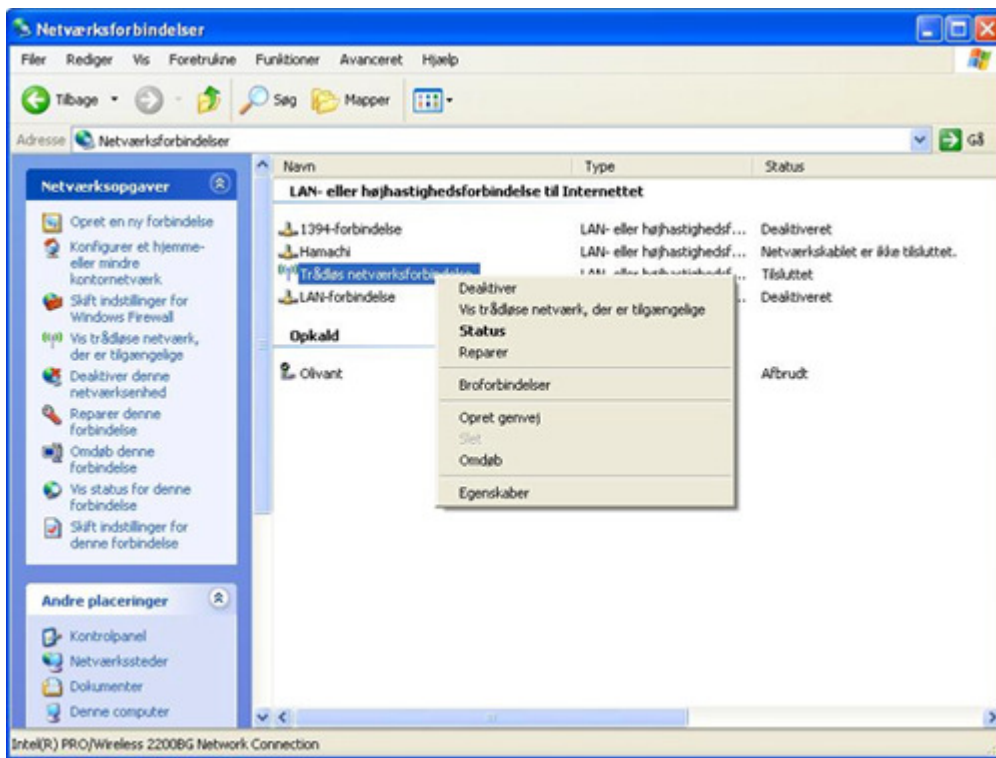

Vel tráðleysa sambandið (navnið, sum varð skrivað í **SSID-teigin** í beinaranum) og vel **Opret forbindelse** (í okkara dømi eitur tráðleysa netið Inet)

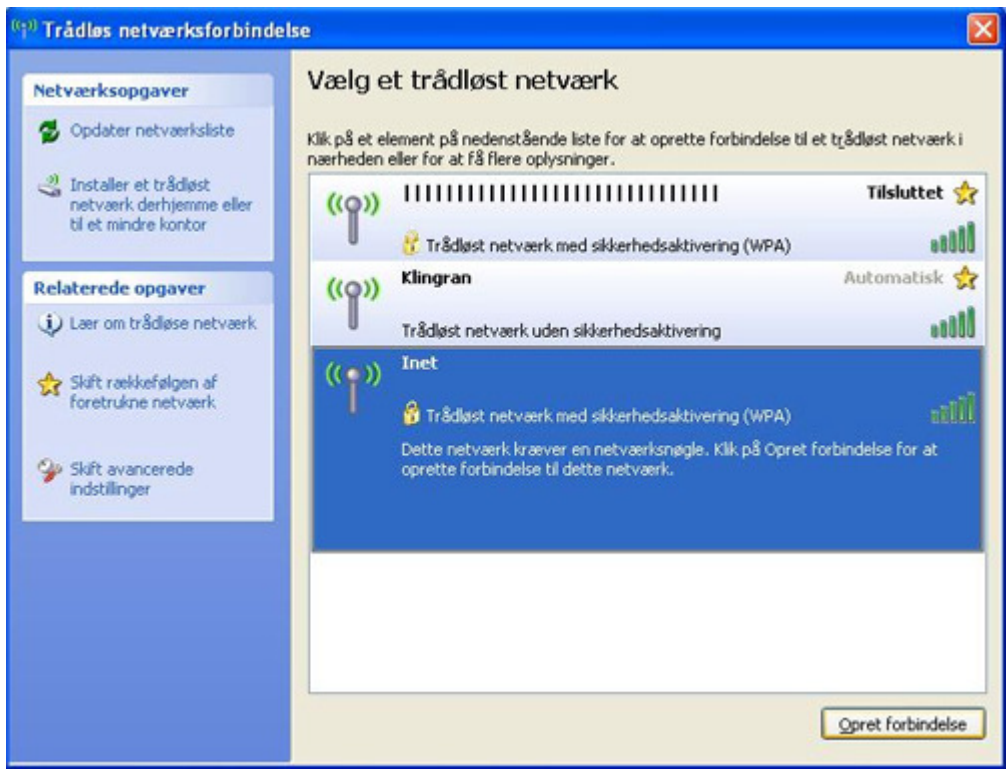

Skriva loyniorðið (**Pre-shared Key**) í **Netværksnøgle** og **Bekræft**.

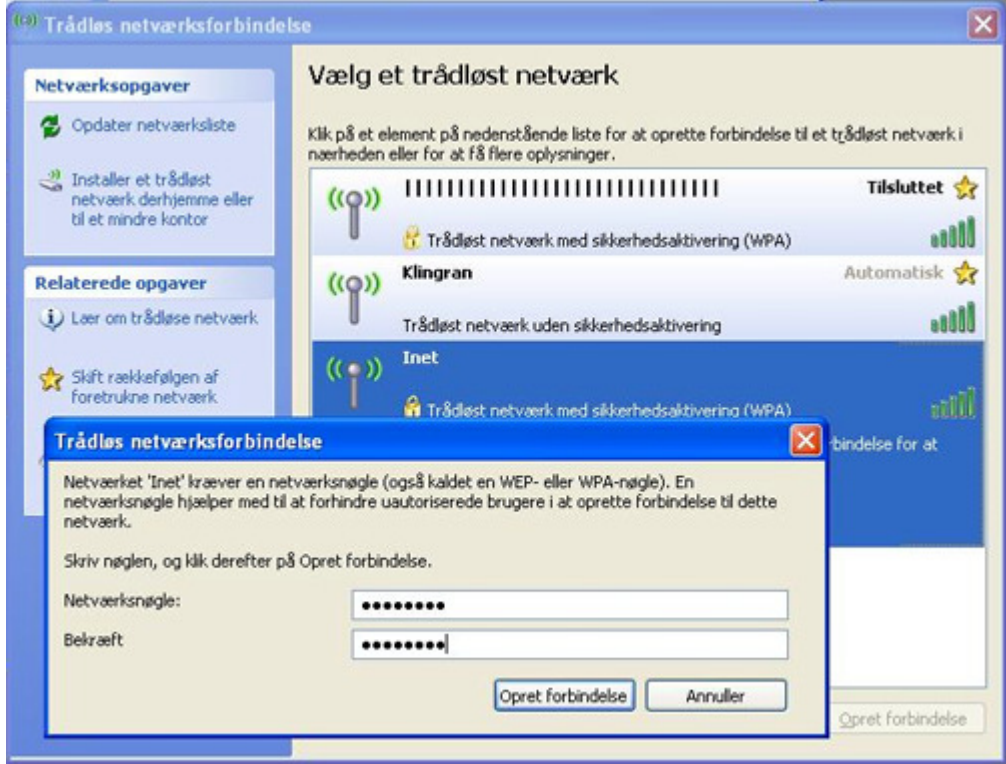

Nú er klárt at brúka breiðbandið